

Uvnitř příloha
s náměty aktivit
pro děti

Školní zralost

Co by mělo umět dítě
před vstupem do školy

*Jiřina Bednářová,
Vlasta Šmardová*



moderní
metodika
pro rodiče
a učitele

předškoláci

metodika



Popisy příloh

G5, 6:	Grafomotorické prvky	68
G11:	Jedna linie (rozcvičovací cviky)	69
Ř6:	Smysluplně popíše, co je na obrázku	70
Ř7:	Pozná a pojmenuje nesmysl na obrázku	71
Ř10:	Tvoří protiklady (antonyma) s vizuální podporou	72
Ř12:	Tvoří nadřazené pojmy s vizuální podporou	73
Ř14:	Tvoří slova podobného významu (synonyma)	74
Ř19:	Do příběhu doplní slovo ve správném tvaru	75
S4:	Vyhledá rýmující se dvojice ✂	77
Z3:	Vyhledá tvar na pozadí	79
Z4:	Odliší shodné a neshodné dvojice lišící se detailem	80
Z5:	Odliší shodné a neshodné dvojice lišící se horizontální polohou	81
Z6:	Odliší shodné a neshodné dvojice lišící se vertikální polohou	82
Z7:	Poskládá obrázek z několika částí ✂	83
Z8:	Doplní chybějící části v obrázku	85
Z9, 10:	Pozná viděné obrázky. Umístí obrázky na místo ✂	87
P1,2,4:	Pojmy nahoře, dole, vpředu, vzadu. Vpravo nahoře – dvě kritéria	89
P5,6,7:	První, poslední. Uprostřed, prostřední, předposlední. Hned před, hned za	90
Č1:	Seřadí obrázky podle posloupnosti děje, jmenuje, co se stalo nejdříve, později, naposled ✂	91
M2:	Méně x více	93
M3:	Méně, více, stejně – při odlišné velikosti a uspořádání prvků	94
M5:	Seřadí pět prvků podle velikosti ✂	95
M7:	Pozná, co do skupiny nepatří	97
M 8,12:	Třídění podle tří kritérií (malé žluté kruhy). Tvary, pojmenování tvarů ✂	99



G5,6: Grafomotorické prvky

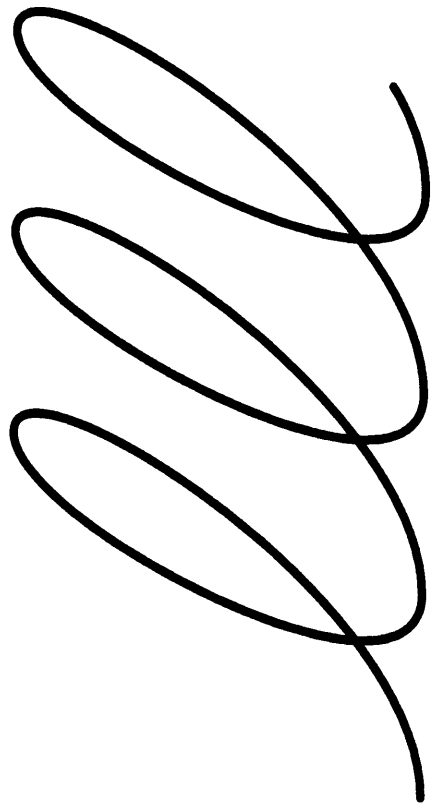
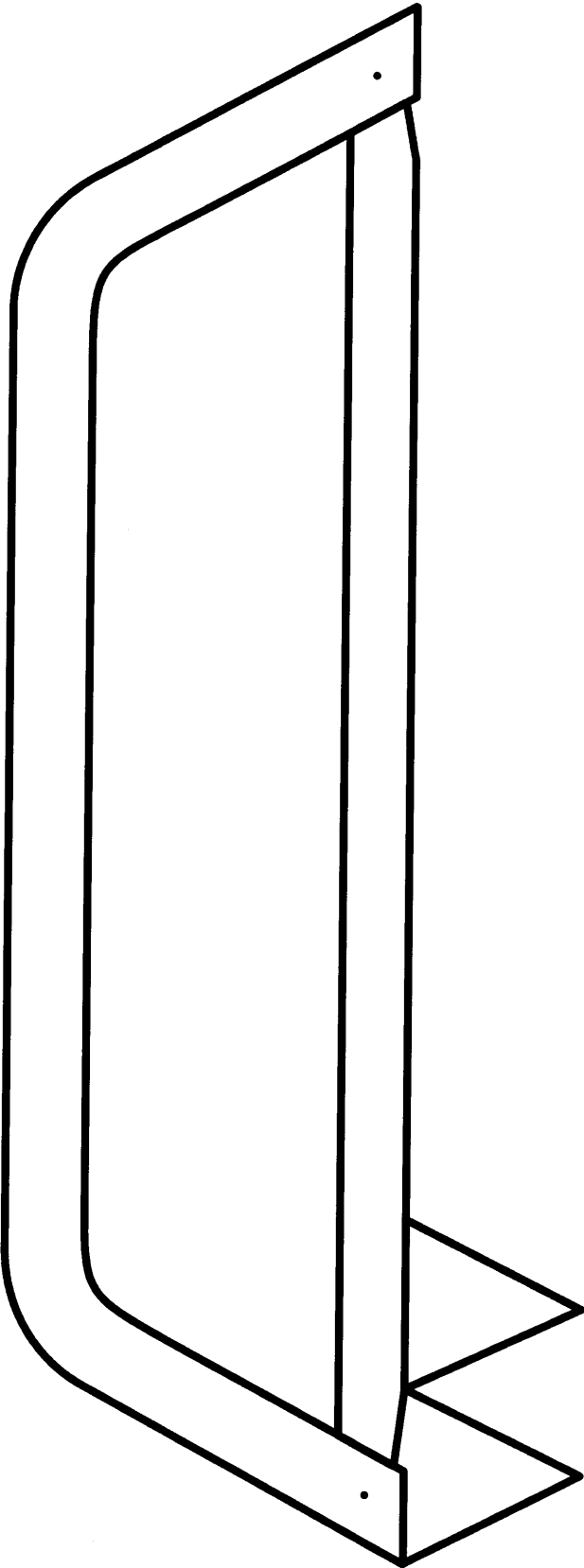



G11: Jedna linie (rozcvičovací cviky)

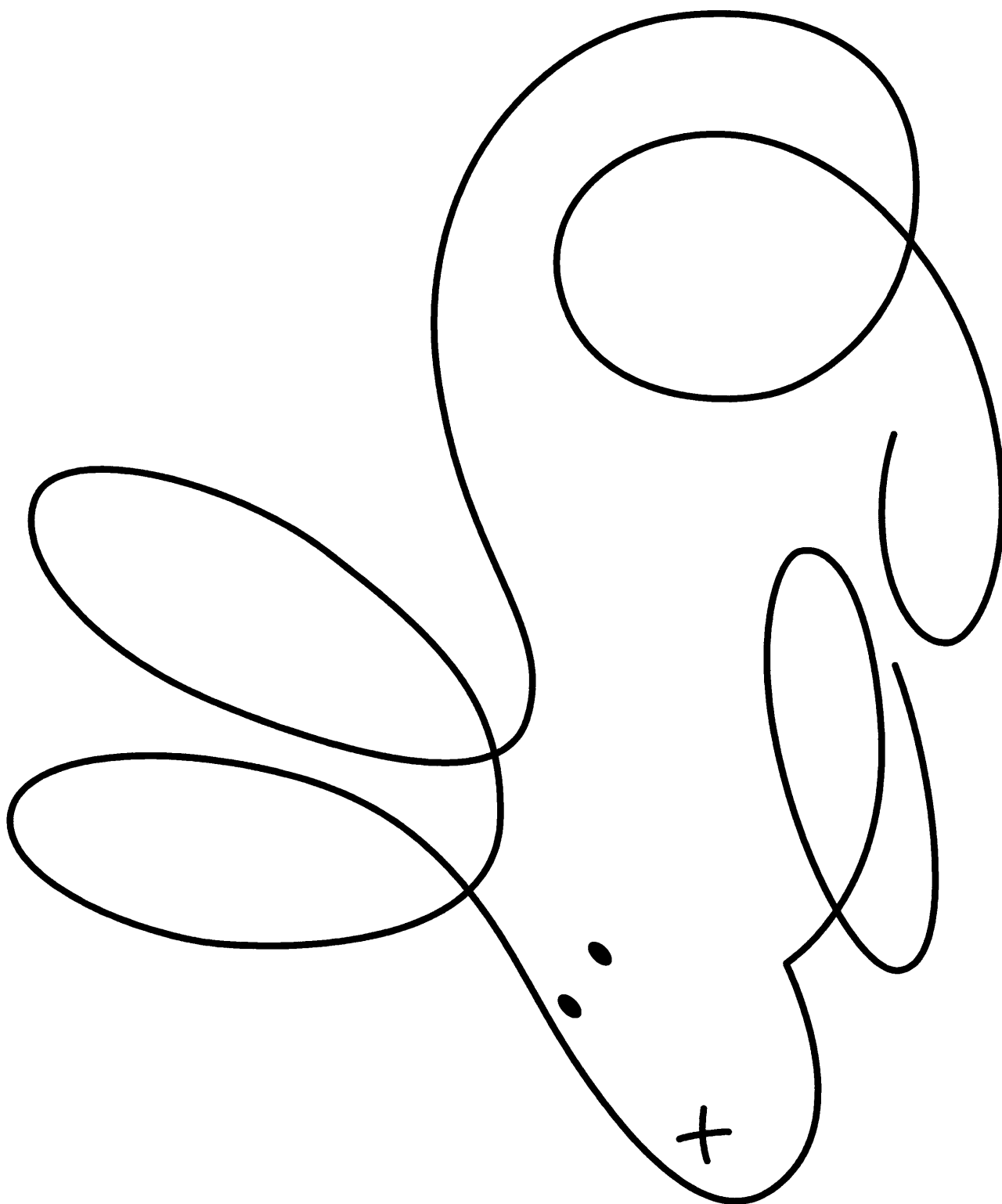



Ř6: Smysluplně popíše, co je na obrázku

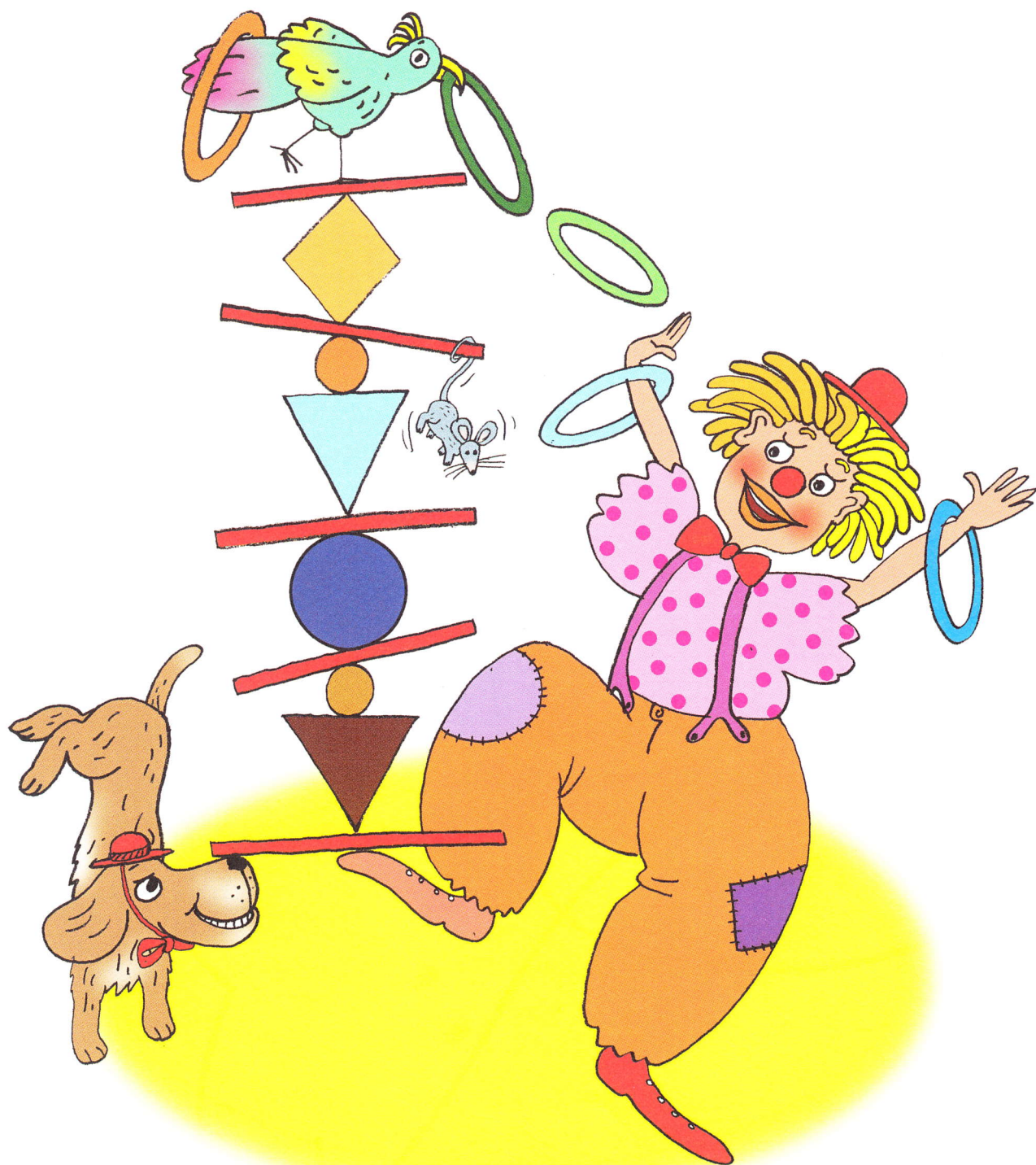



Ř7: Poznává a pojmenuje nesmysl na obrázku

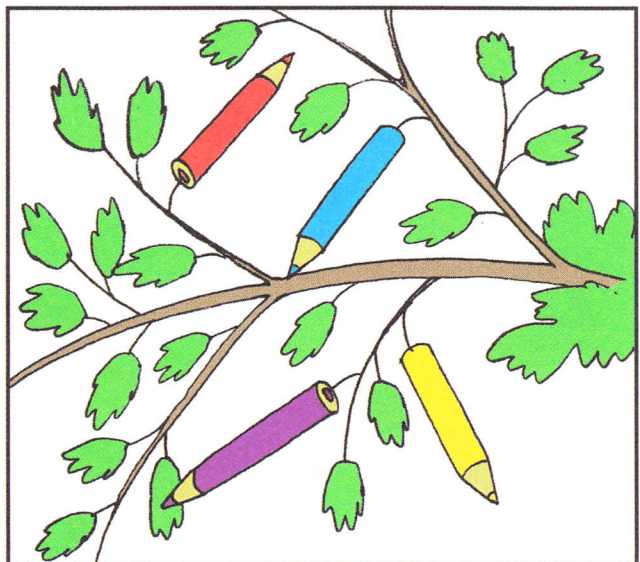
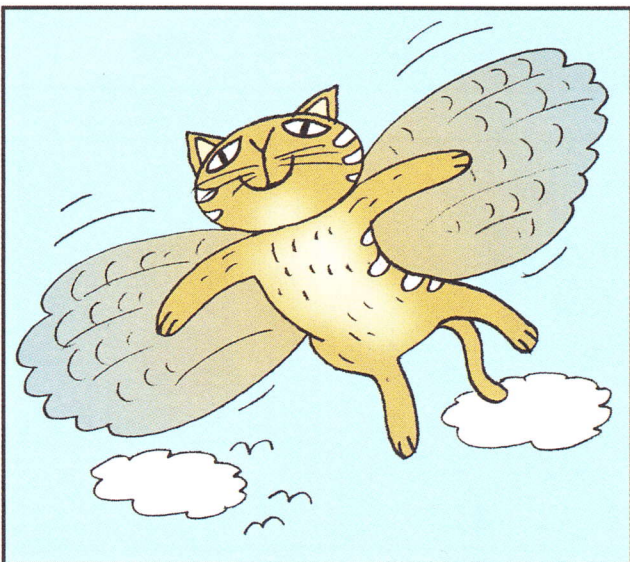
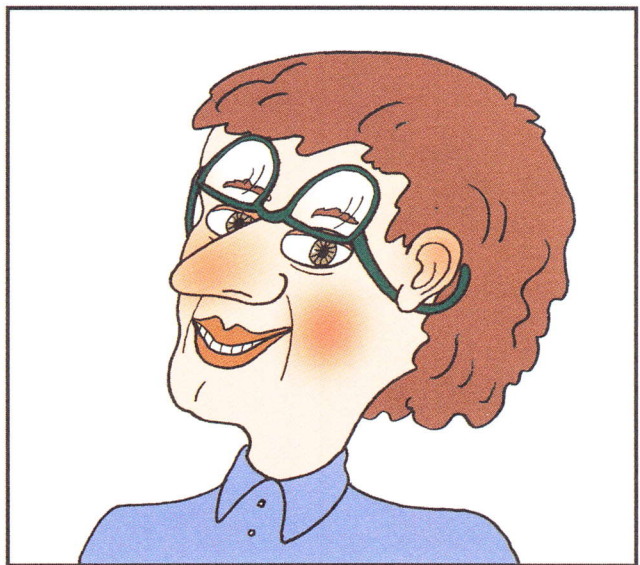
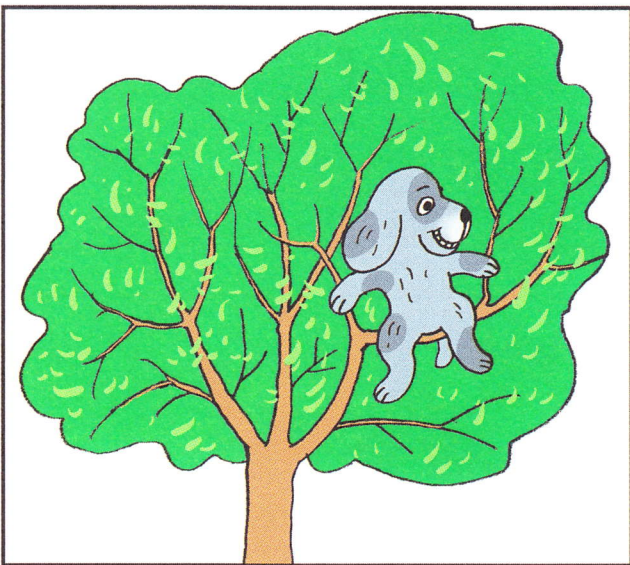
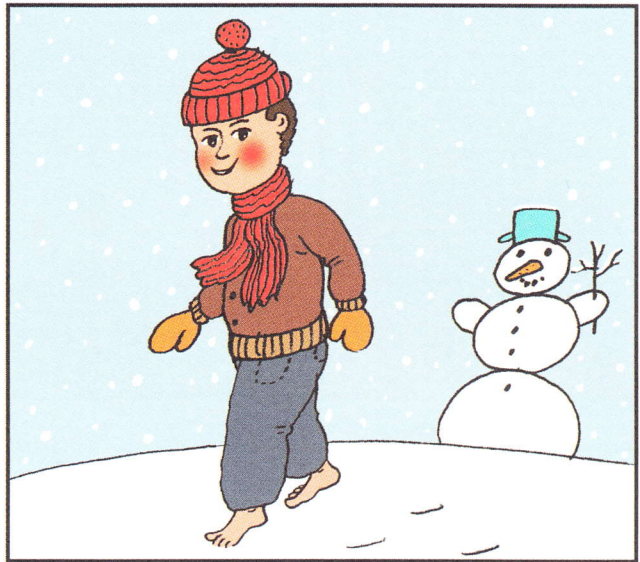
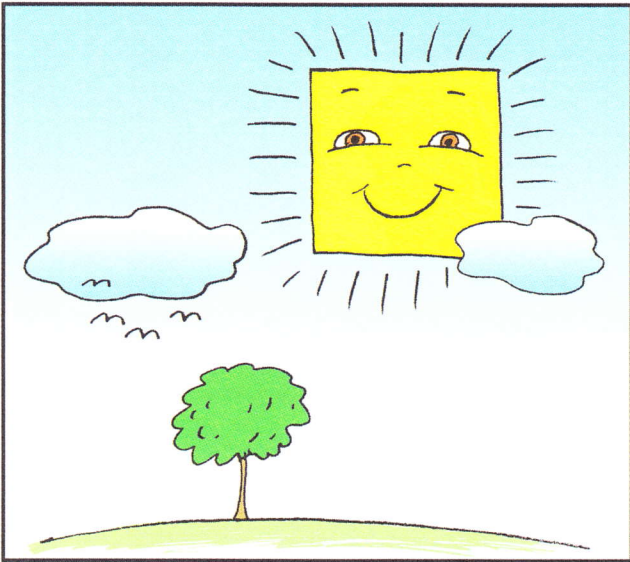



Ř10: Tvoří protiklady (antonyma) s vizuální podporou

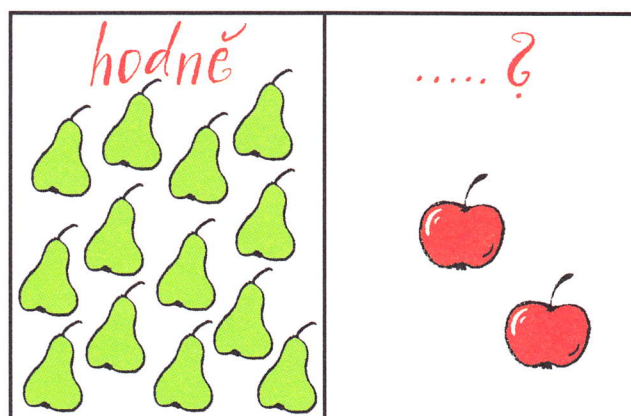
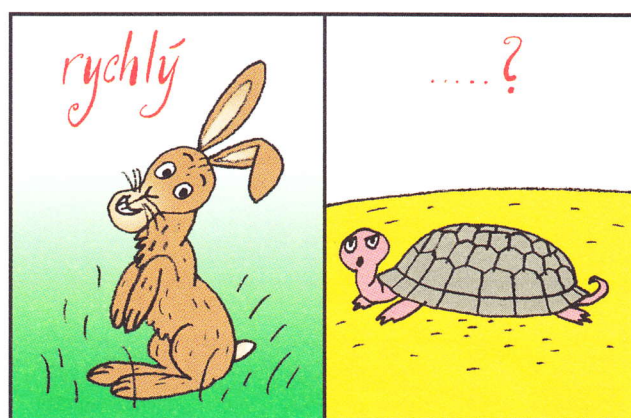
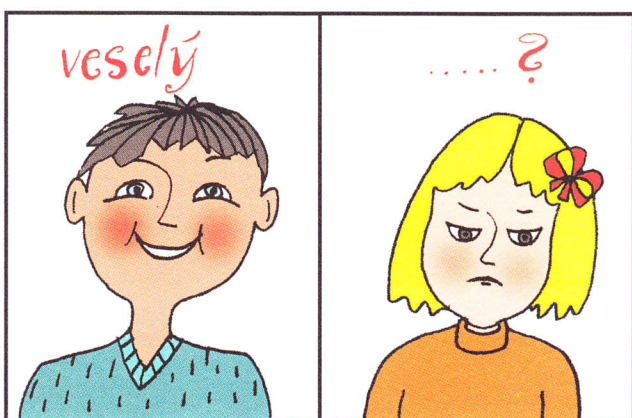
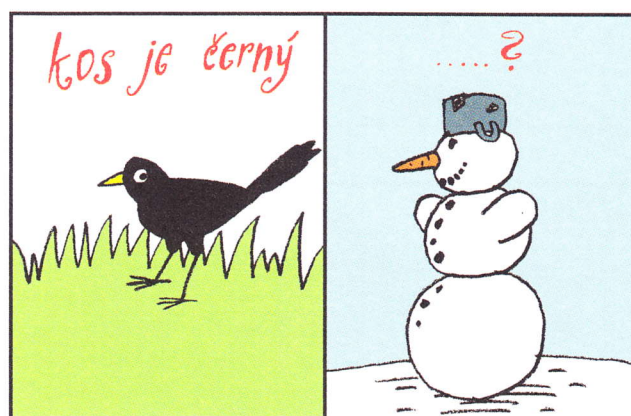
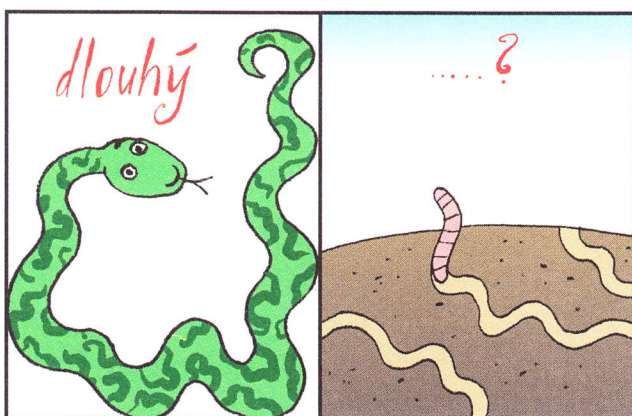
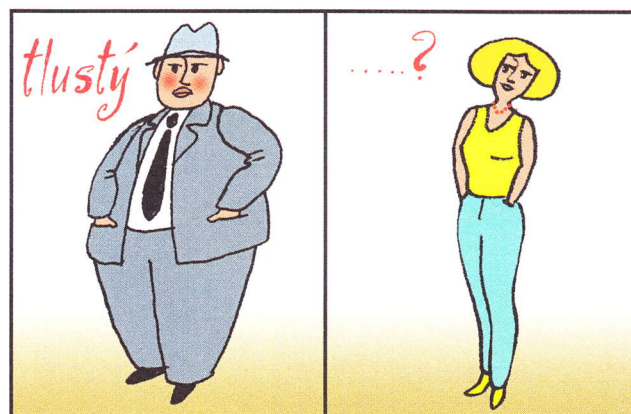
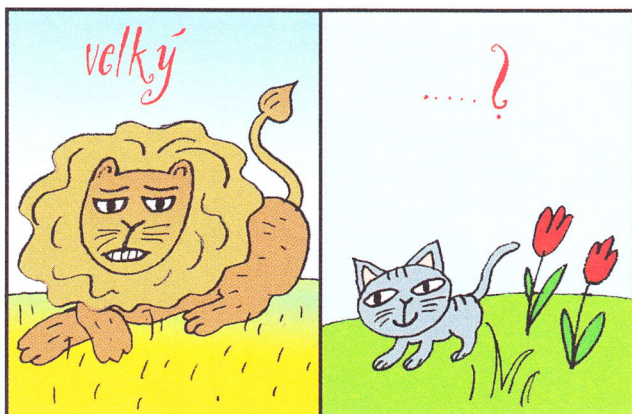



Ř12: Tvoří nadřazené pojmy s vizuální podporou

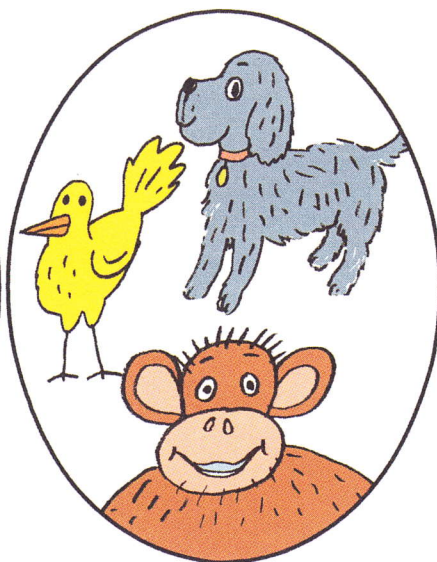
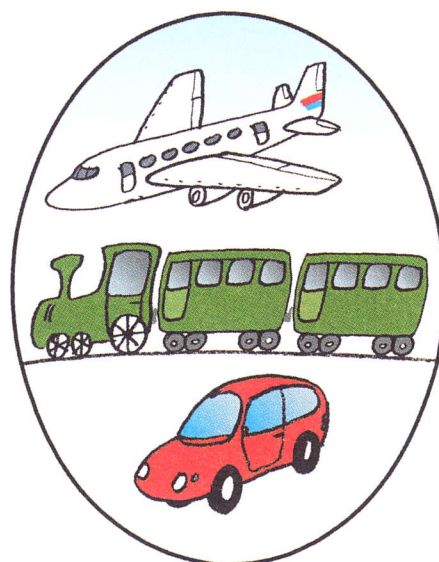
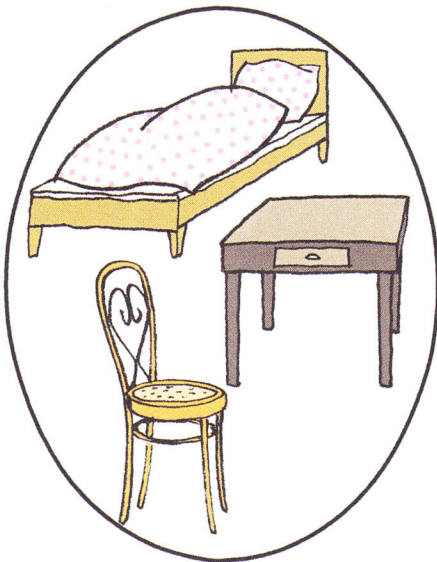
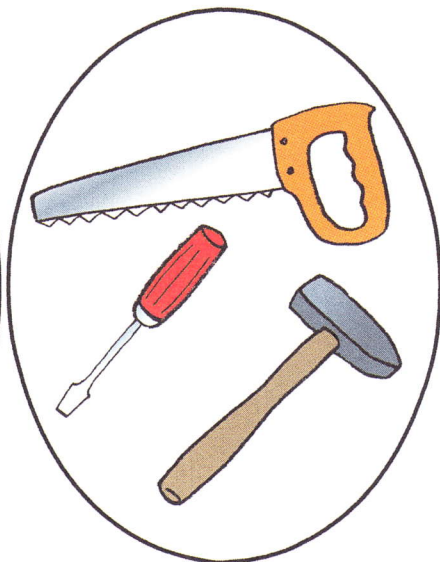
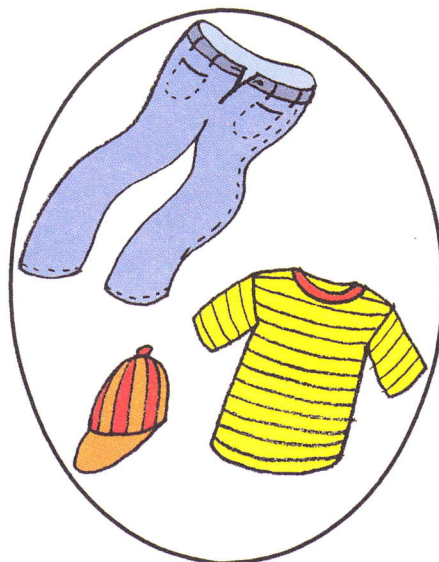
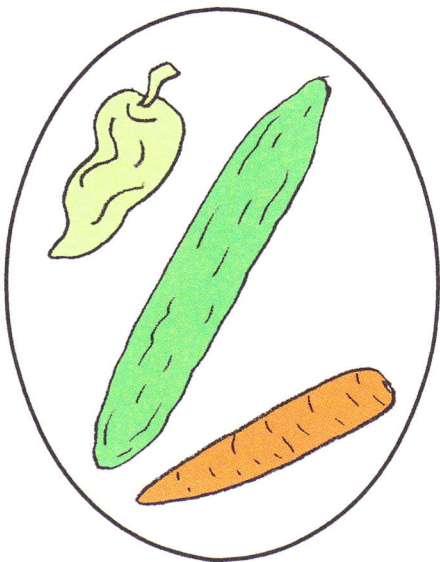
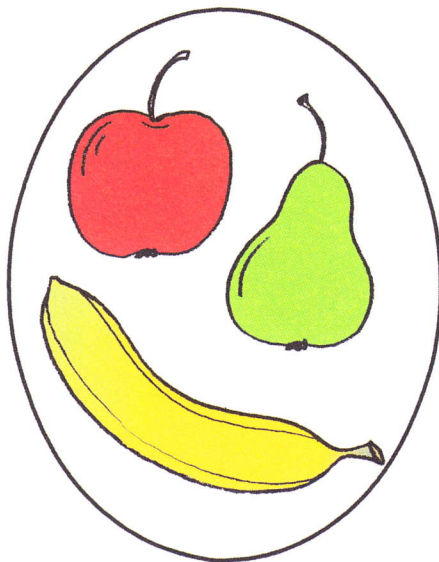





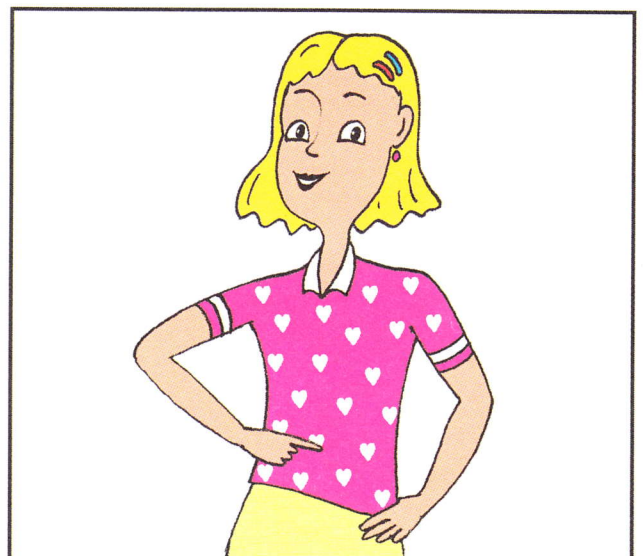
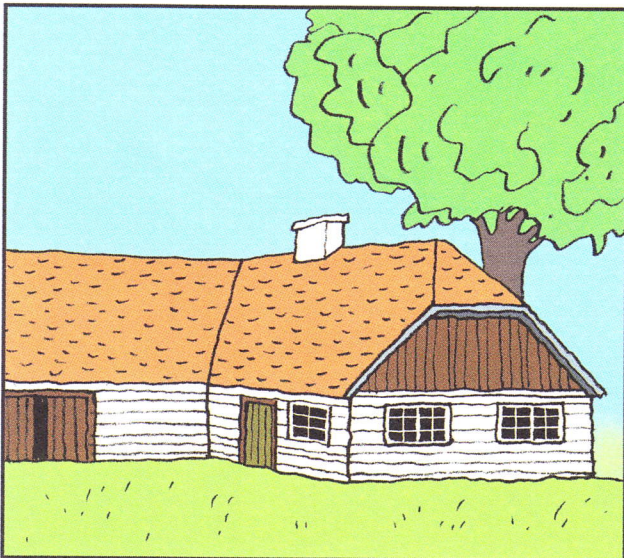
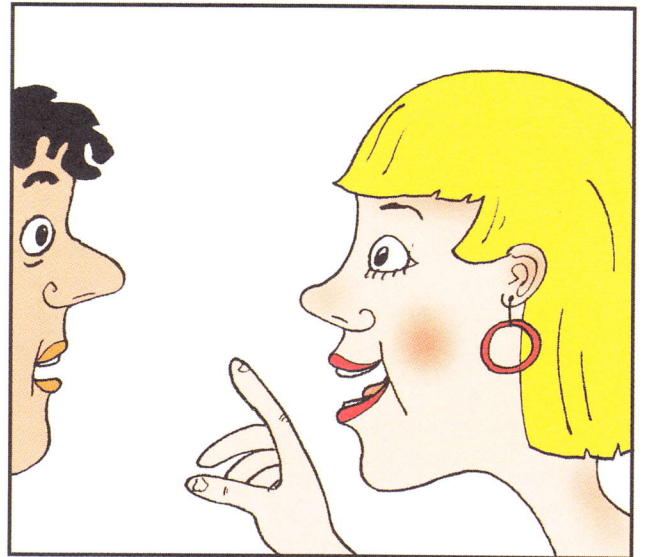
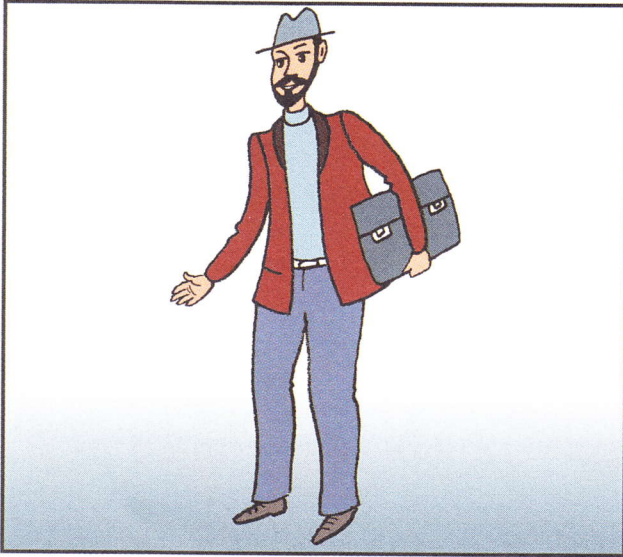





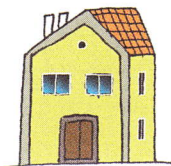

Ř14: Tvoří slova podobného významu (synonyma)



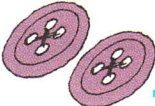

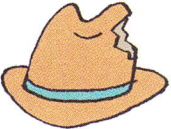

Ř19: Do příběhu doplní slovo ve správném tvaru

Pepík a Honzík šli za  stavět .

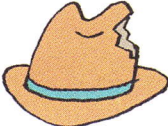
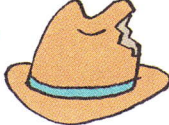

„Pojď s námi, Puňtů,“ zavolali na . „Bude legrace!“ Uváleli sněhové  a začali stavět. Nakonec dali   místo  a kousky uhlí místo . Ale kde vzít starý ?  přece musí mít něco na . Všechno zachránil .  slyšeli, jak v zahradě štěká na strašáka. „Pane , můžeme si prosím půjčit váš ? Jen do jara,“ ptali se .

 nic neříkal, tak asi souhlasil. A bylo to.  se pod  usmíval a na jaře  zase vrátili  .







Ř19: Do příběhu doplní slovo ve správném tvaru

Pepík a Honzík šli za  stavět .

„Pojď s námi, Puňče,“ zavolali na . „Bude legrace!“ Uváleli sněhové  a začali

stavět. Nakonec dali   místo 

a kousky uhlí místo . Ale kde vzít starý ?  přece musí mít něco na . Všechno

zachránil   slyšeli, jak v zahradě štěká na strašáka. „Paně , můžeme si prosím

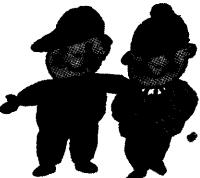
půjčit váš ? Jen do jara,“ ptali se .

 nic neříkal, tak asi souhlasil. A bylo to.

 se pod  usmíval a na jaře 

zase vrátili  .



S4: Vyhledá rýmující se dvojice



STROMEK



DOMEK

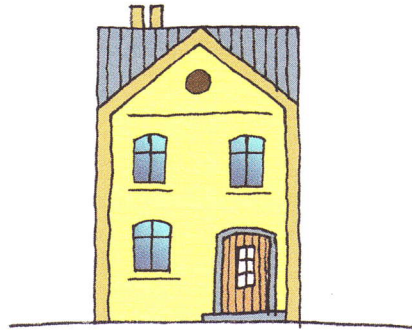

KLEC

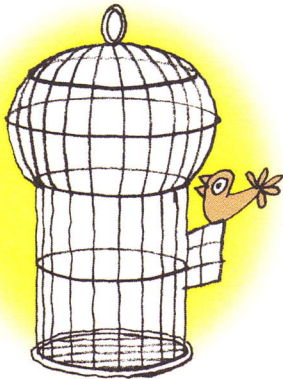

PEC

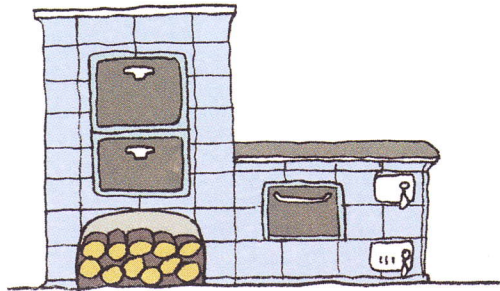

VLAK

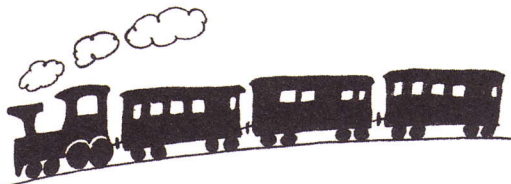

DRAK

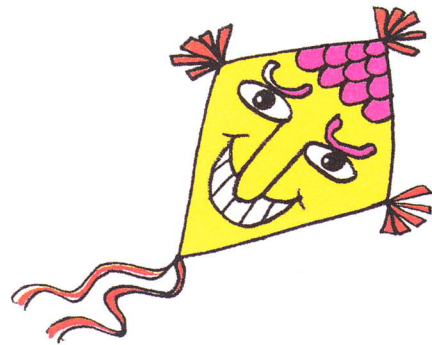

HRNEC

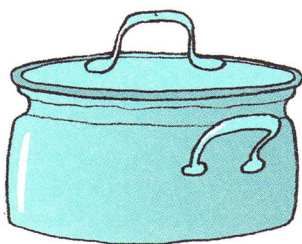

SRNEC

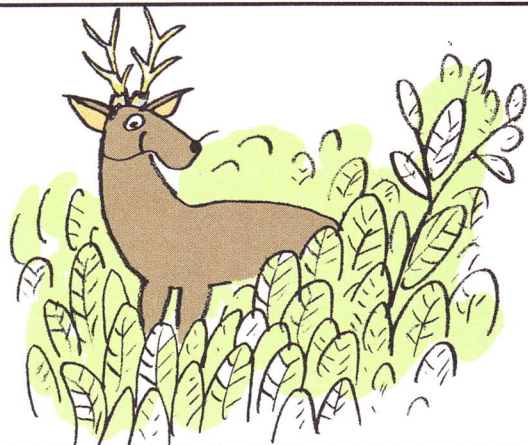



Z3: Vyhledá tvar na pozadí

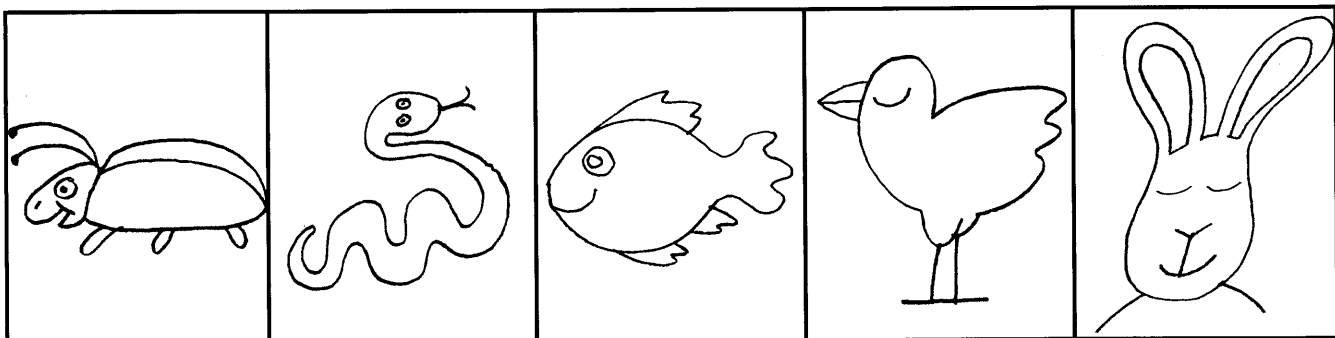
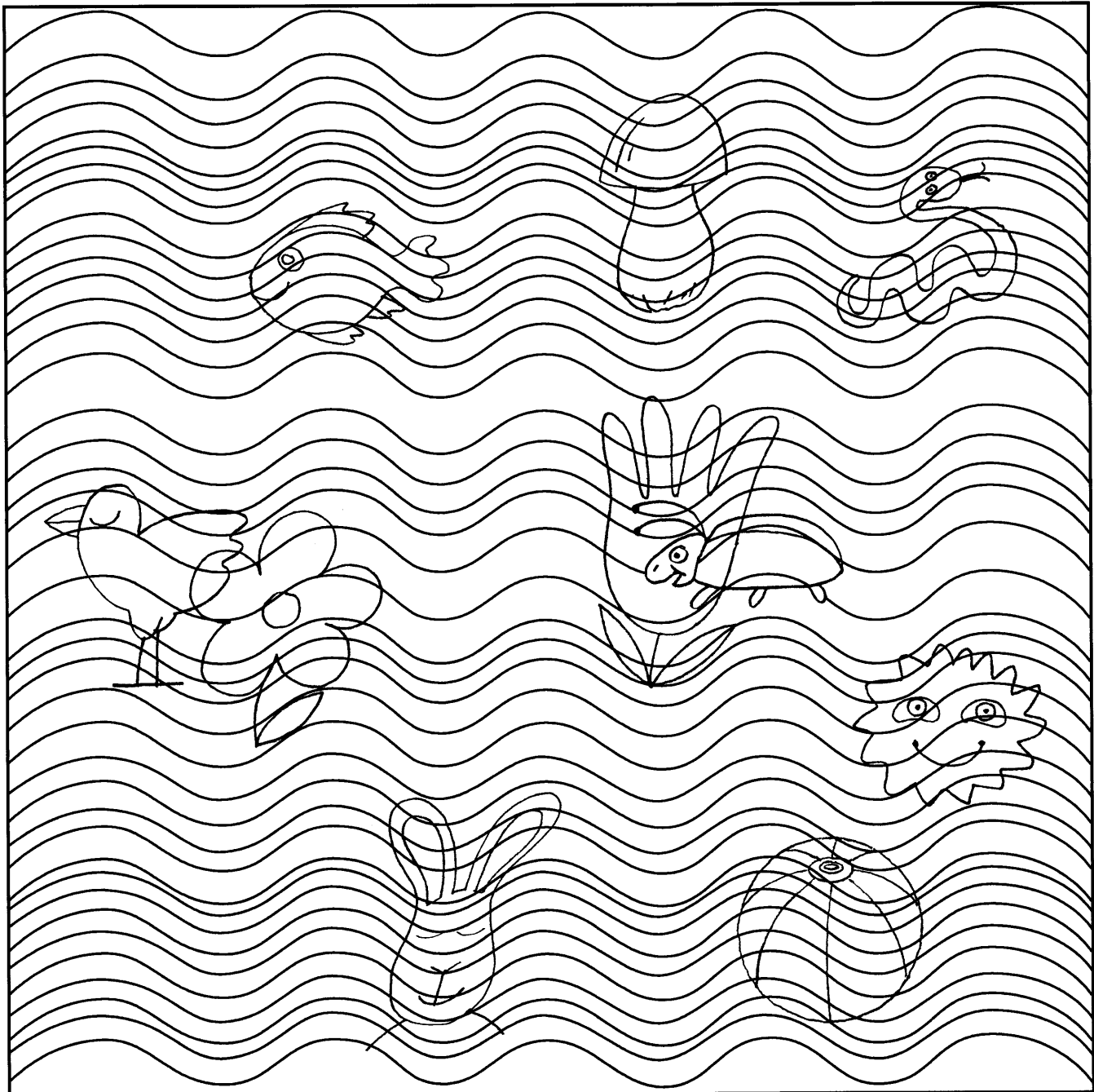



Z4: Odliši shodné a neshodné dvojice lišící se detailem

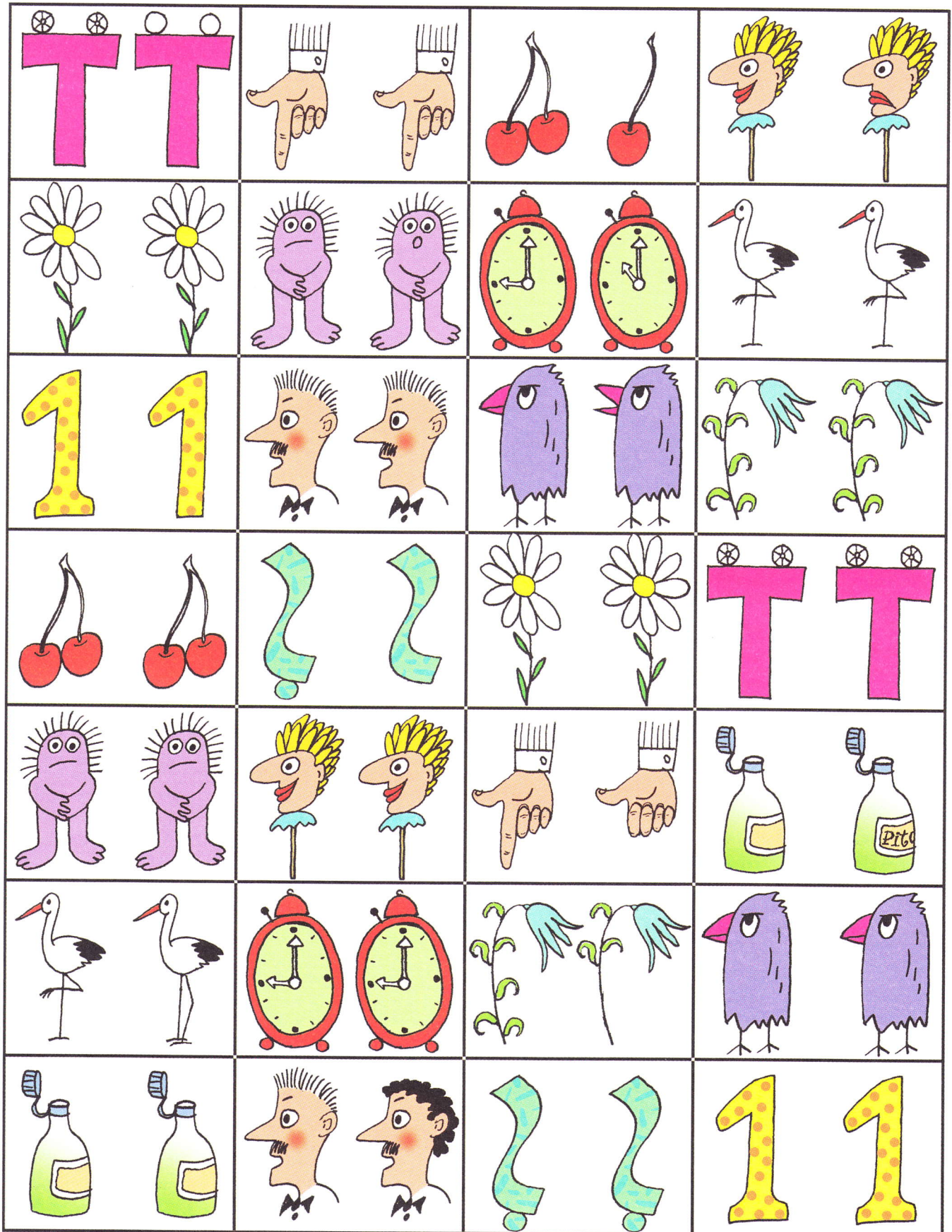



Z5: Odliši shodné a neshodné dvojice lišící se horizontální polohou

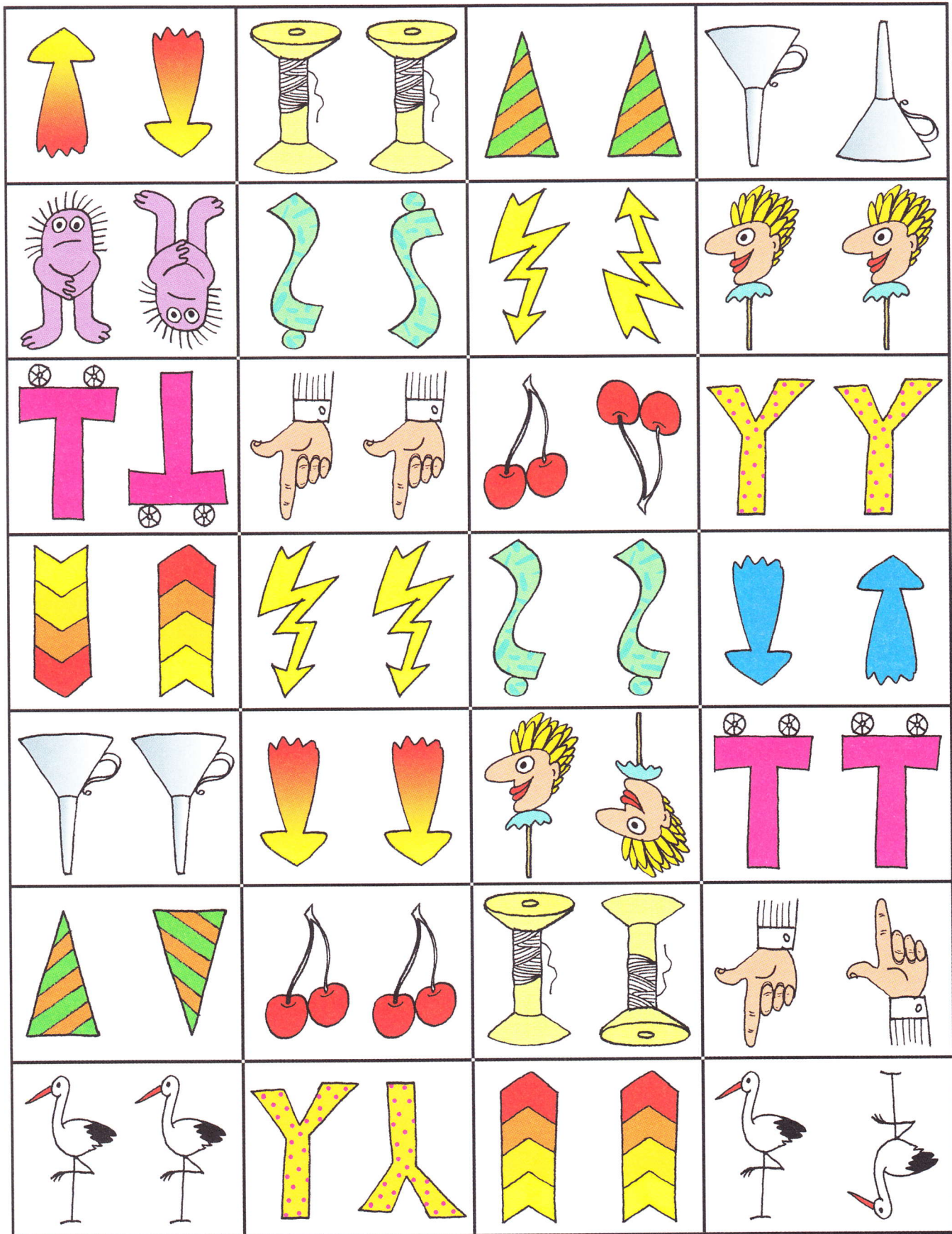



Z6: Odliší shodné a neshodné dvojice lišící se vertikální polohou

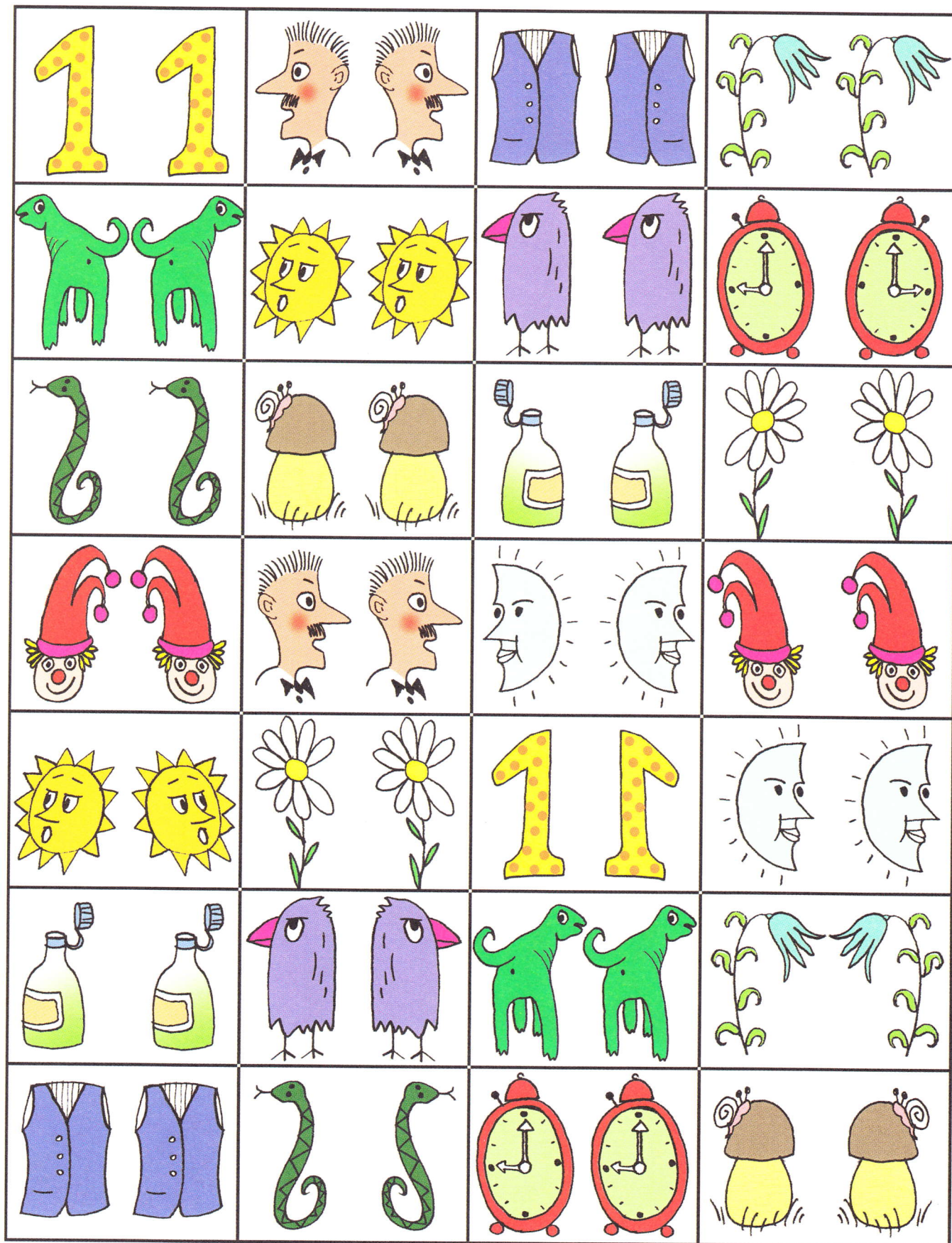



Z7: Poskládá obrázek z několika částí ✂

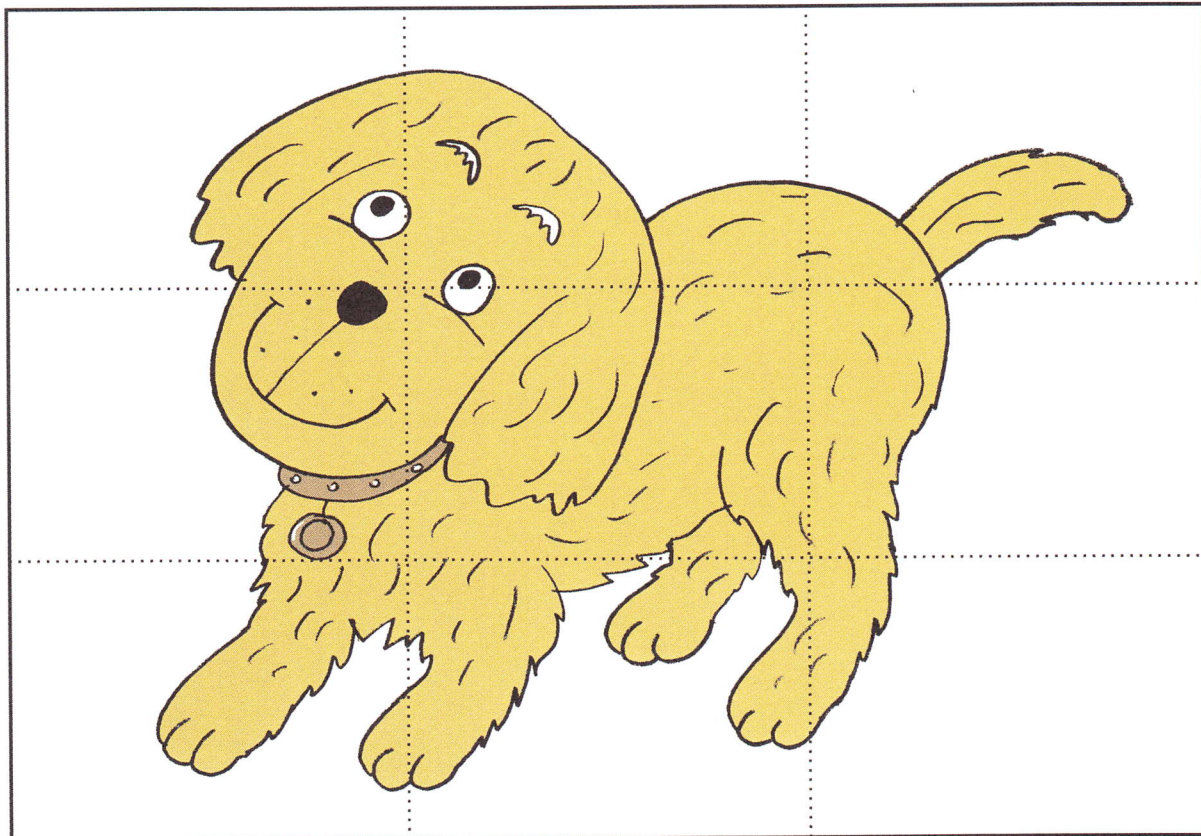
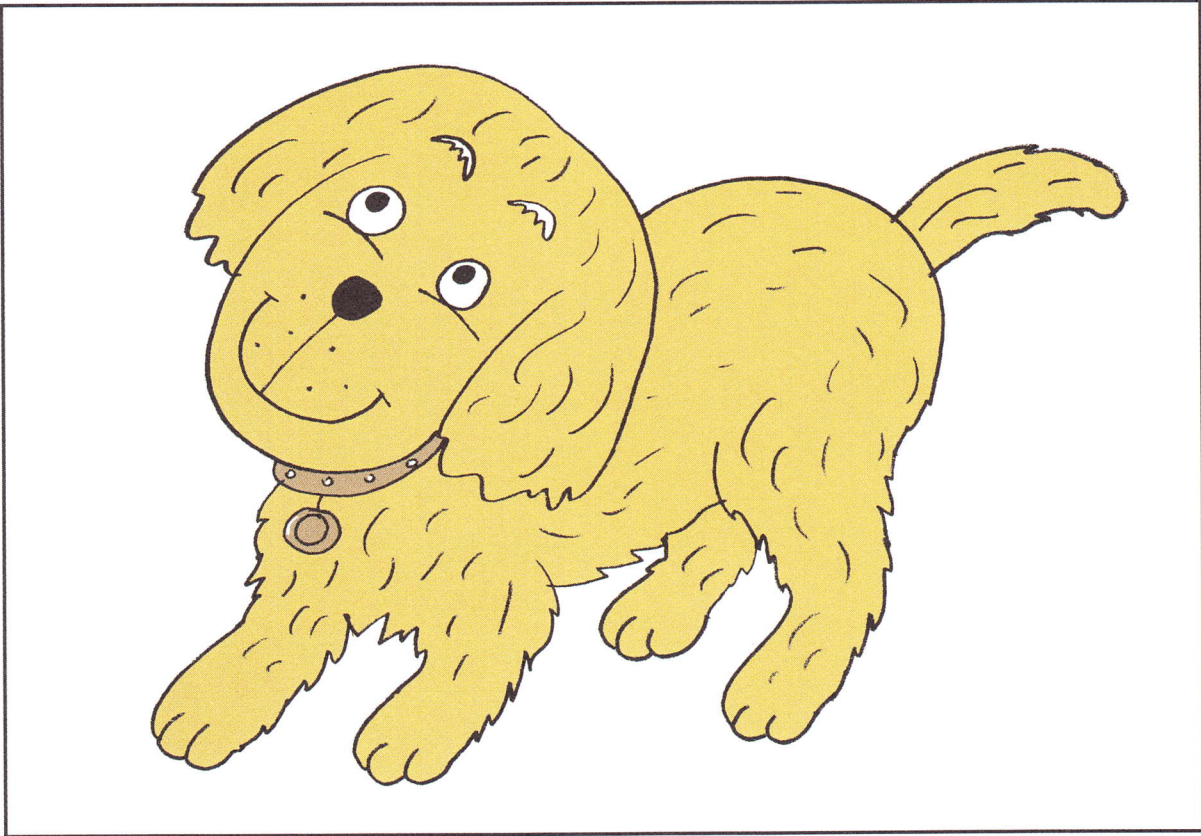



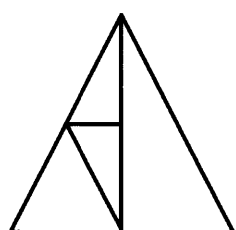
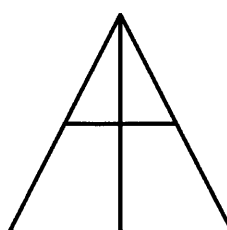
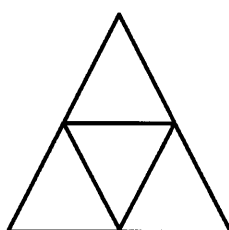
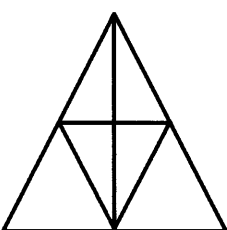
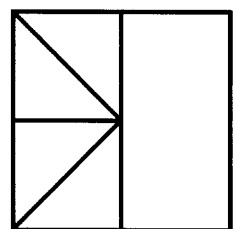
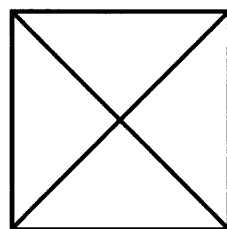
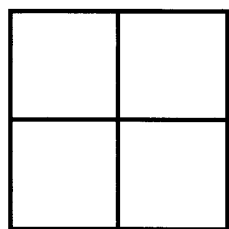
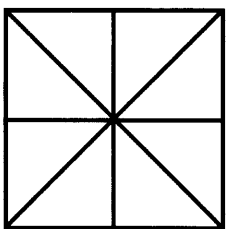
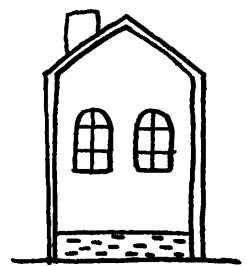
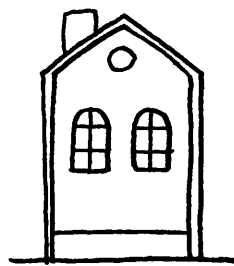
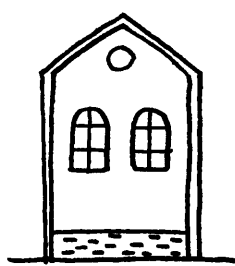
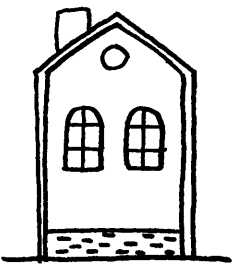
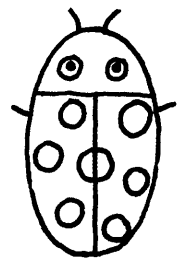
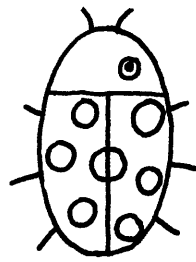
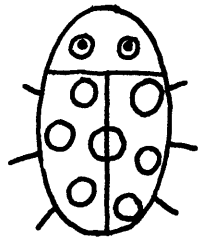
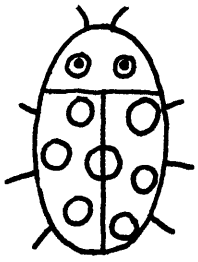

Z8: Doplní chybějící části v obrázku



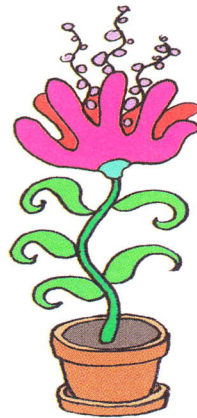
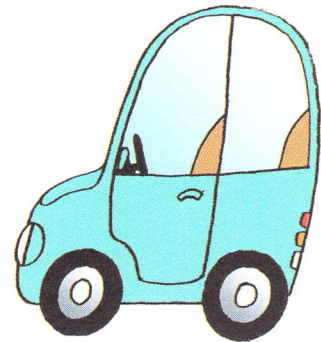
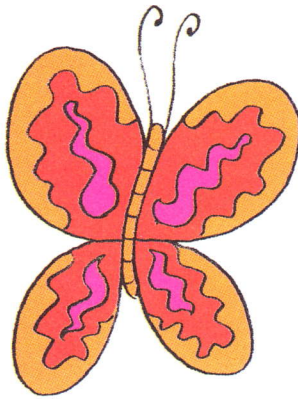
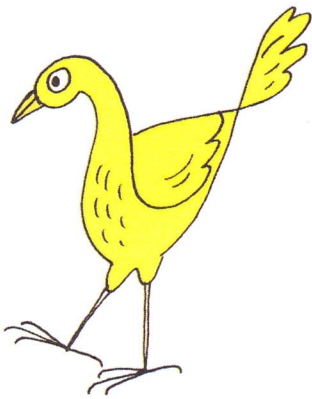

Z9,10: Poznává viděné obrázky. Umístí obrázky na místo

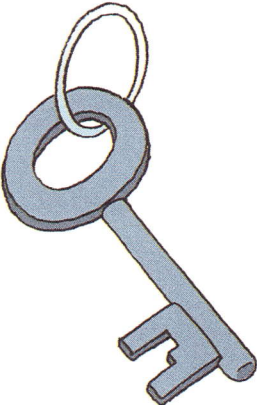
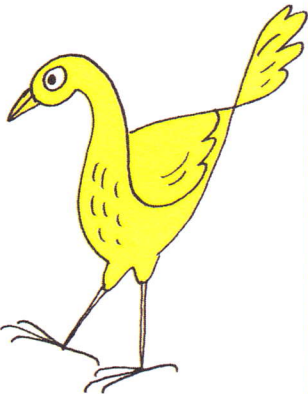
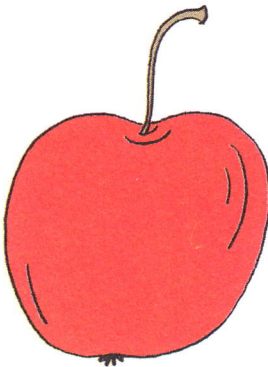

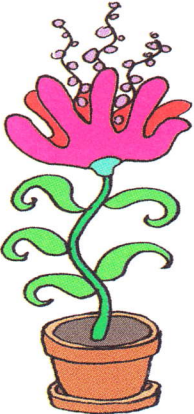
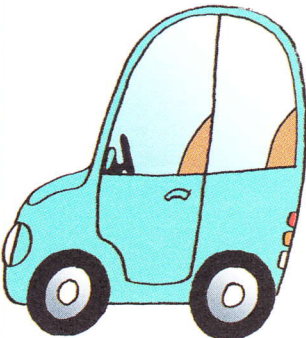
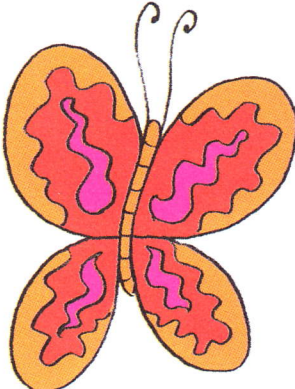
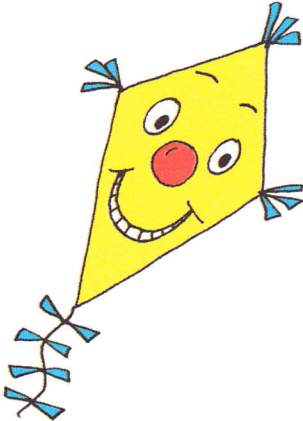

P1, 2, 4: Pojmy nahoře, dole, vpředu, vzadu. Vpravo nahoře – dvě kritéria



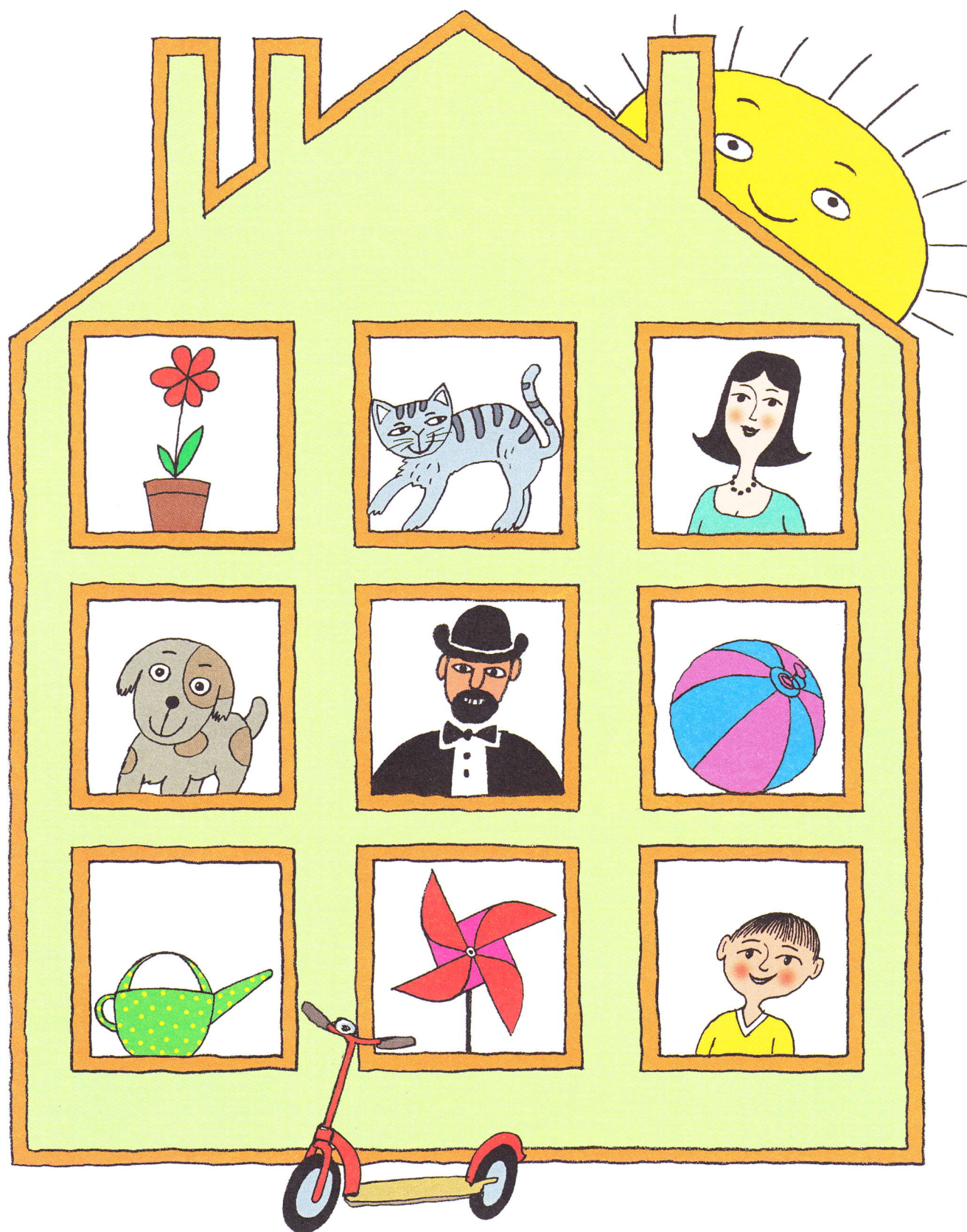

P5, 6, 7: První, poslední. Uprostřed, prostřední, předposlední. Hned před, hned za

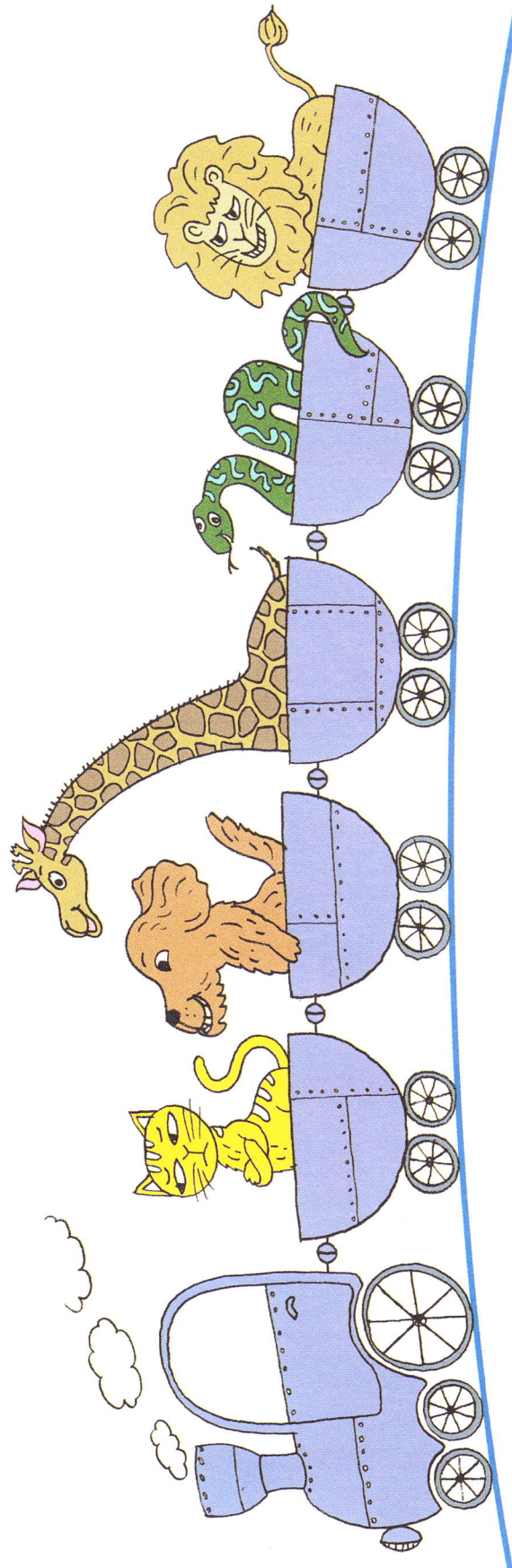



Č1: Seřadí obrázky podle posloupnosti děje, jmenuje, co se stalo nejdříve, později, naposled

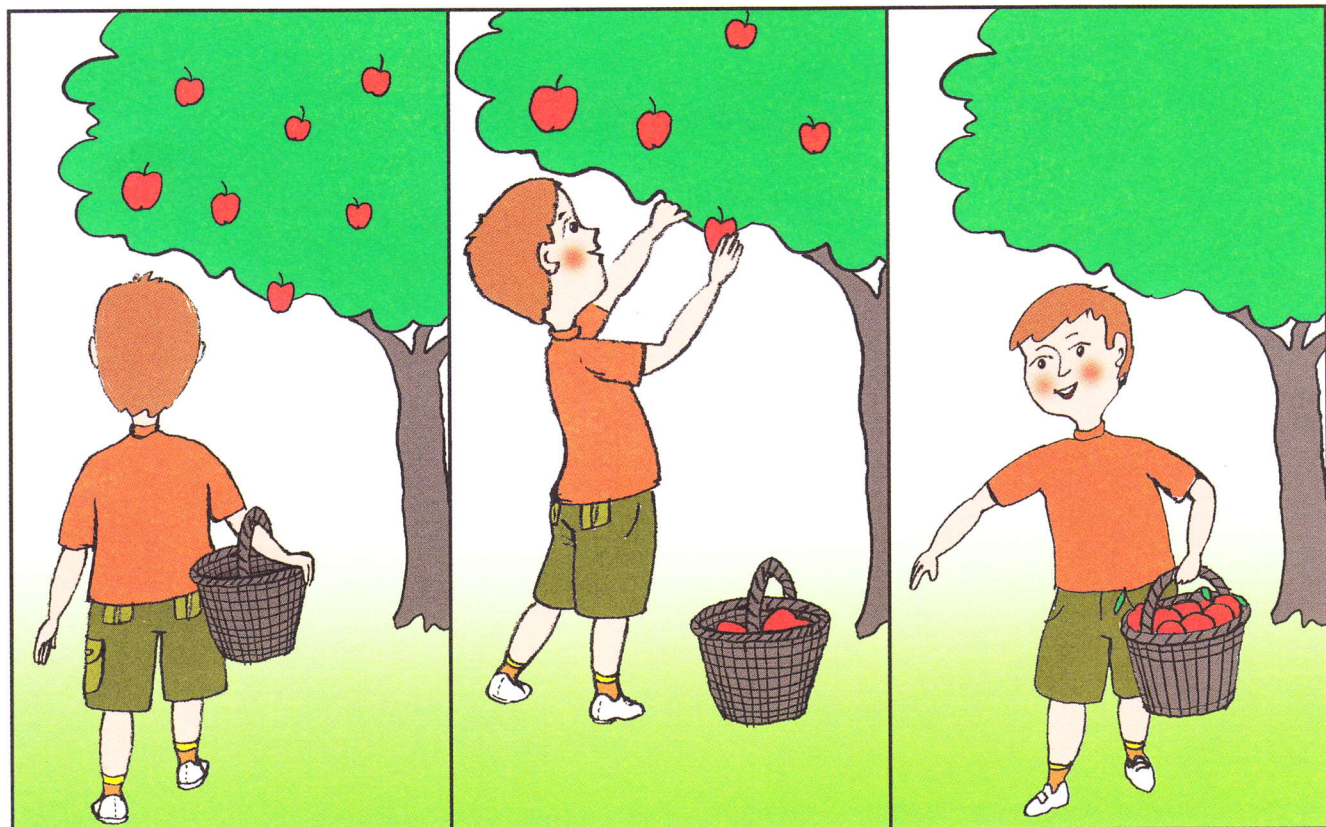
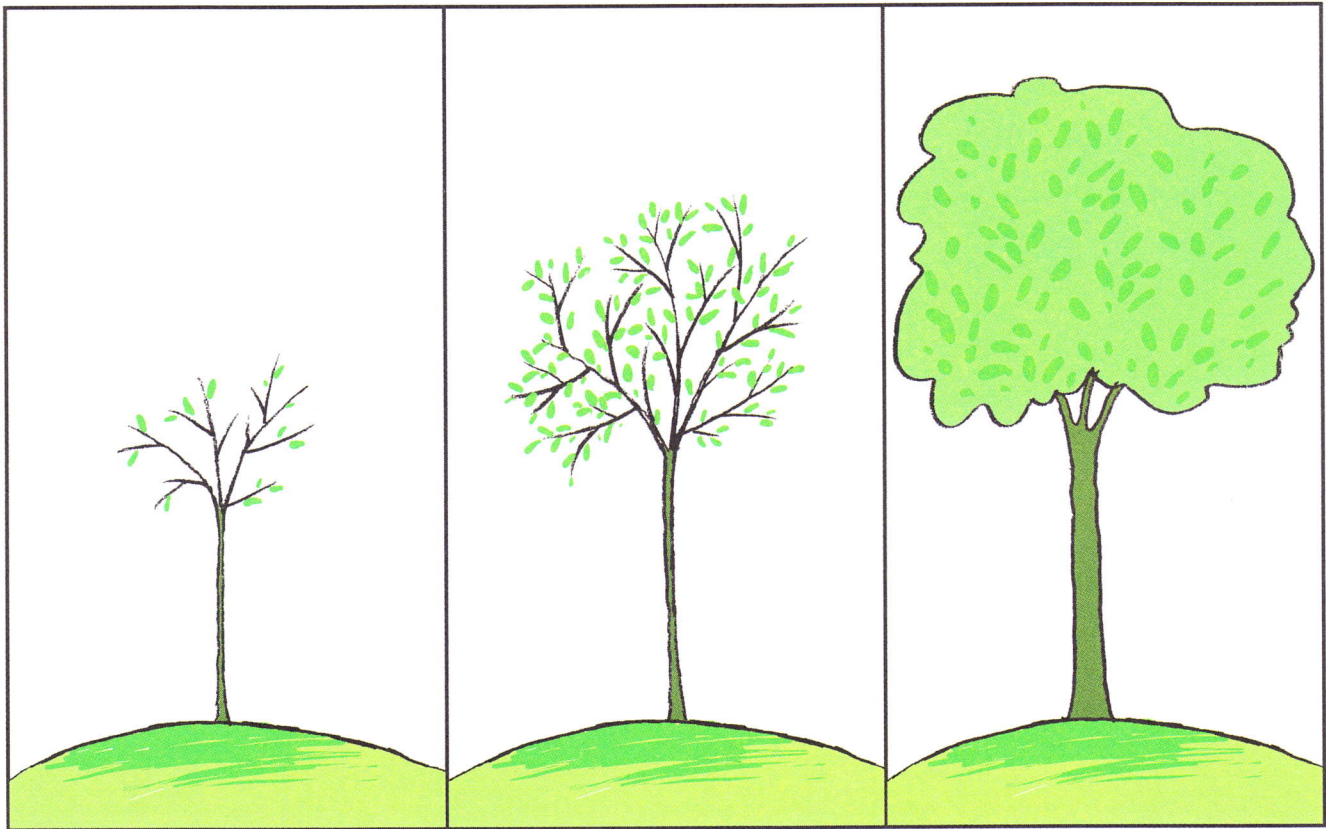



M2: Méně x více

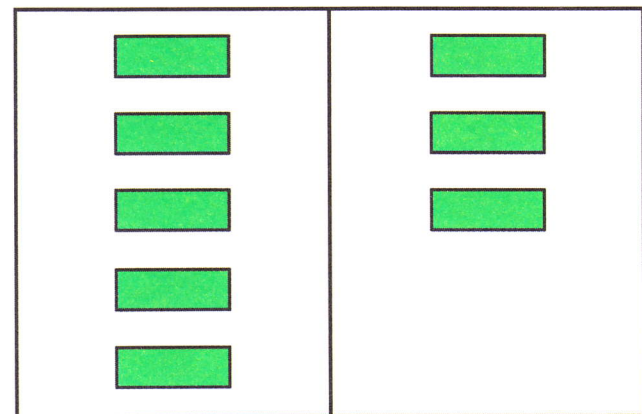
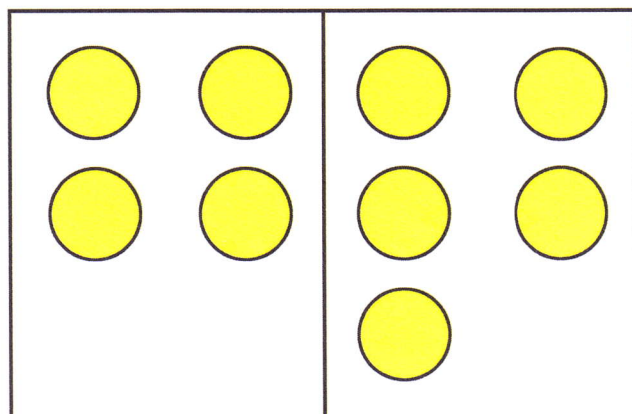
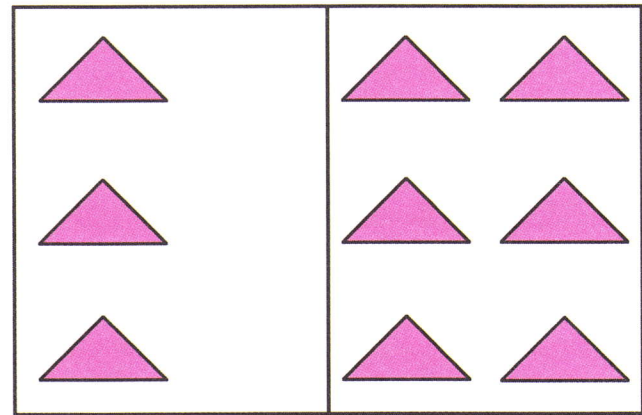
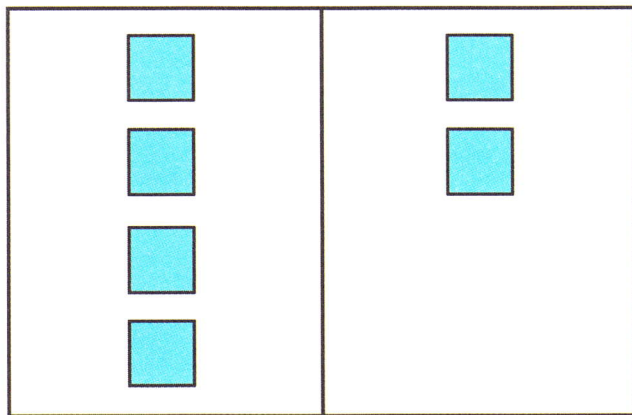
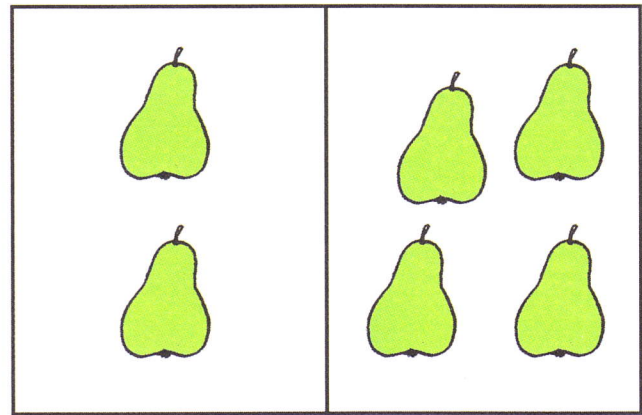
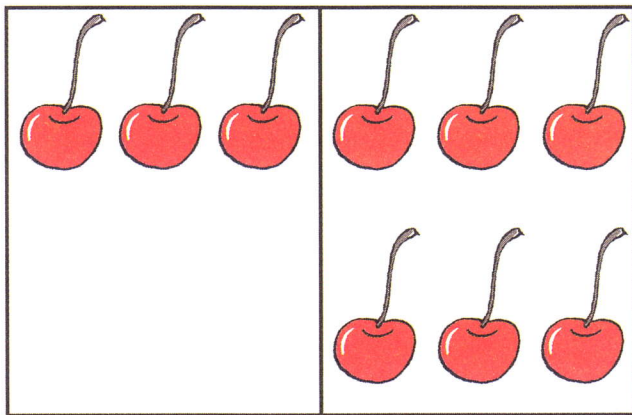
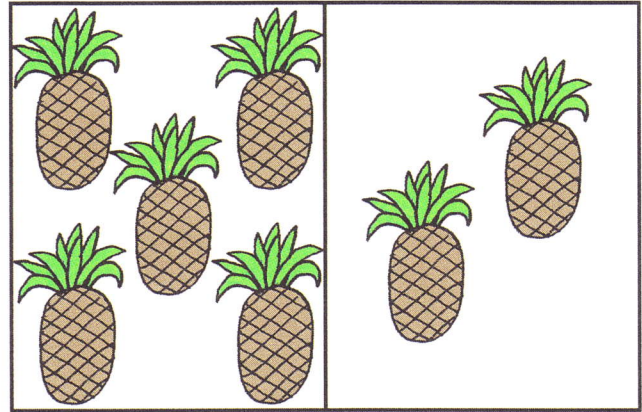
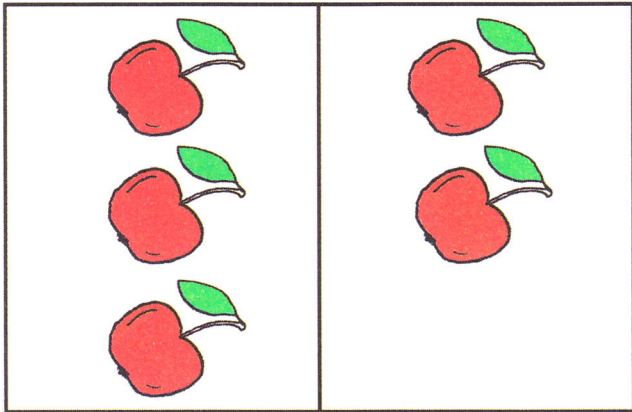



M3: Méně, více, stejně – při odlišné velikosti a uspořádání prvků

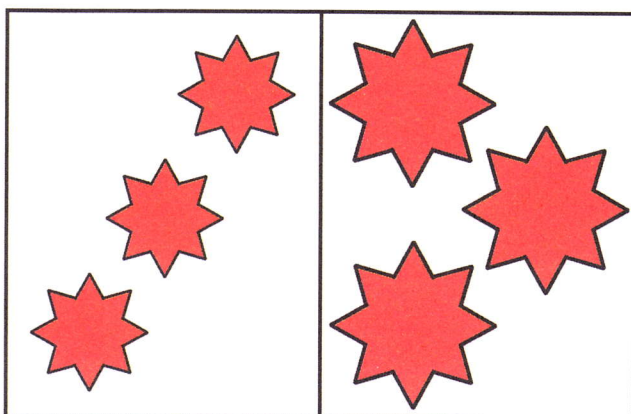
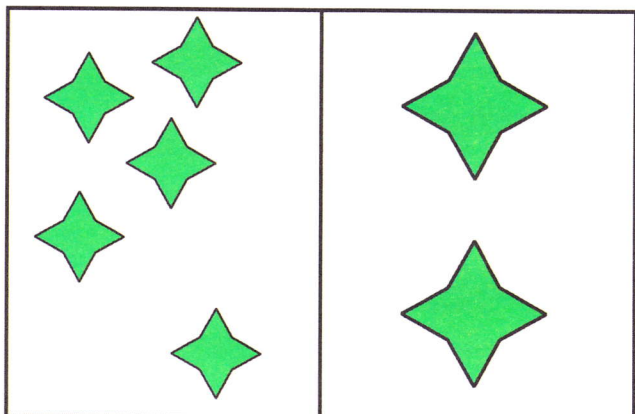
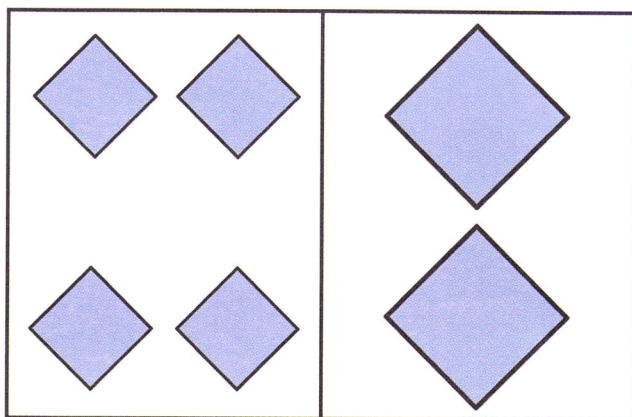
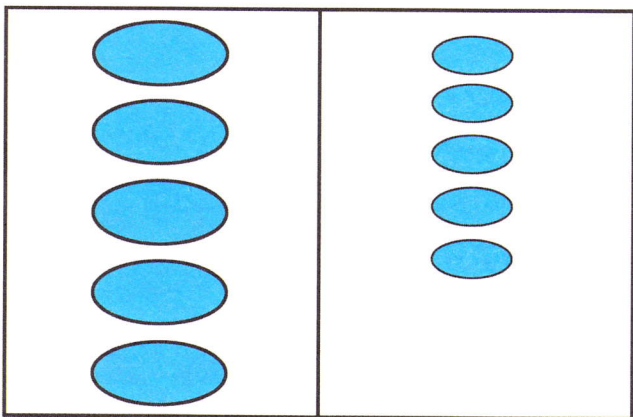
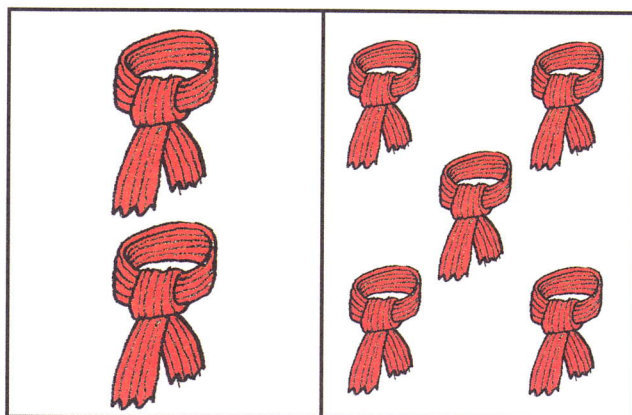
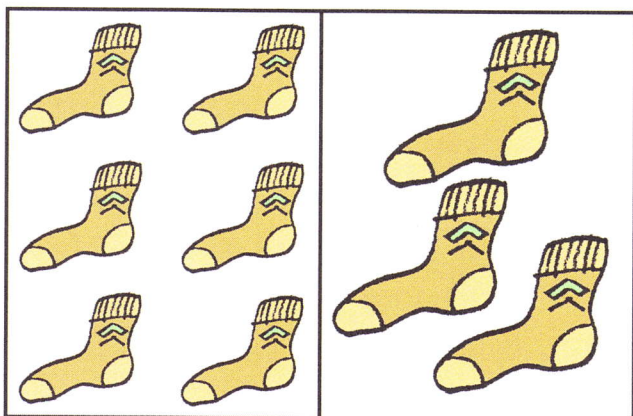
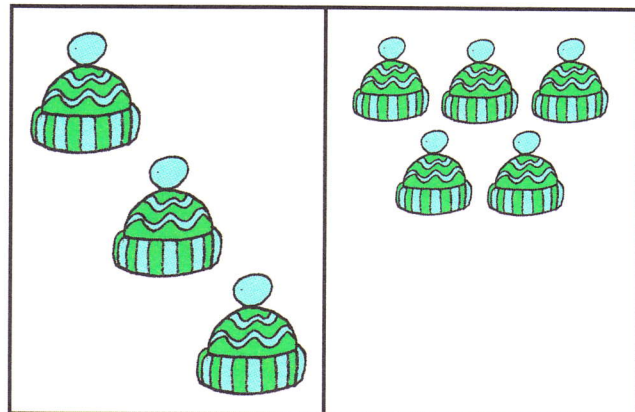
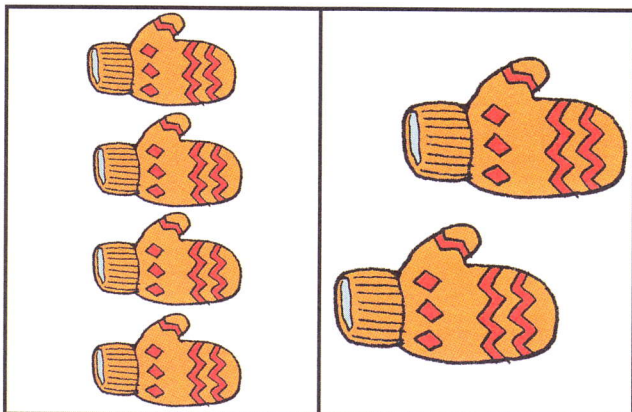



M5: Seřadí pět prvků podle velikosti ✂

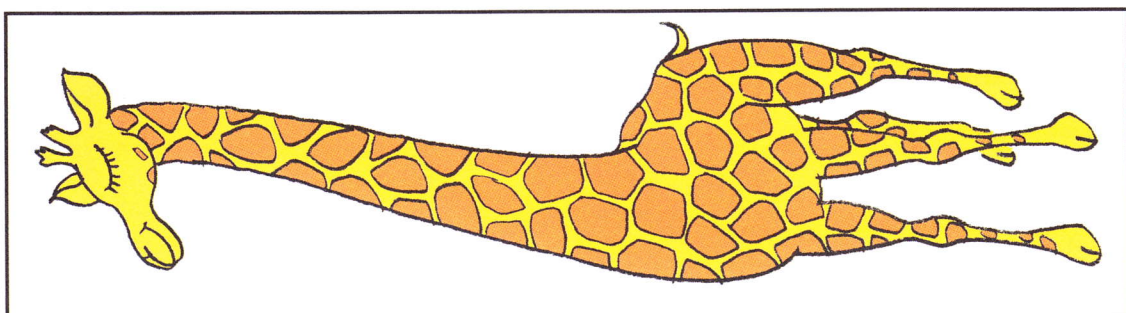
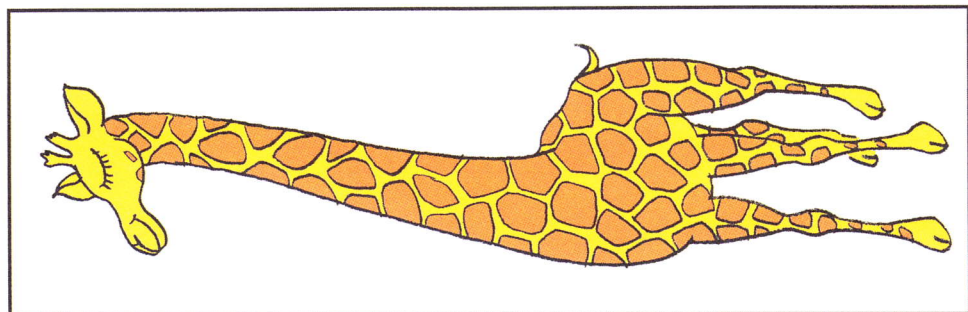
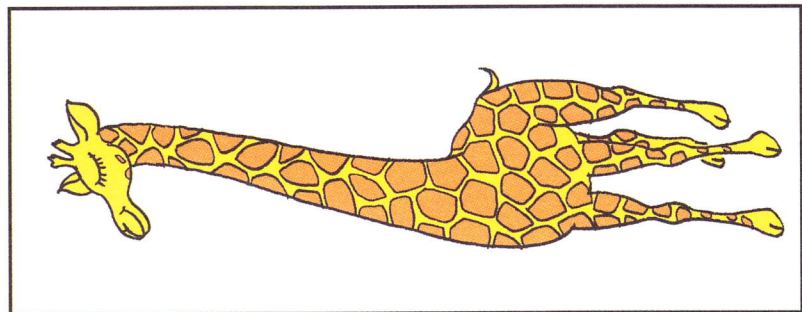
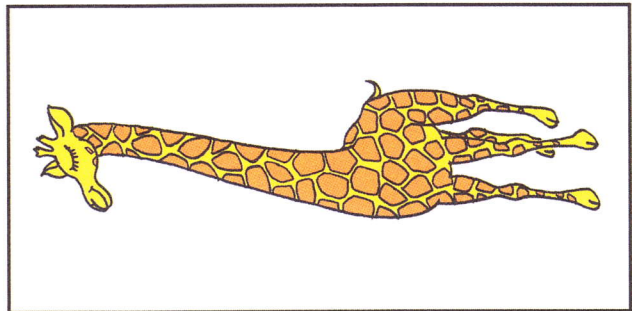
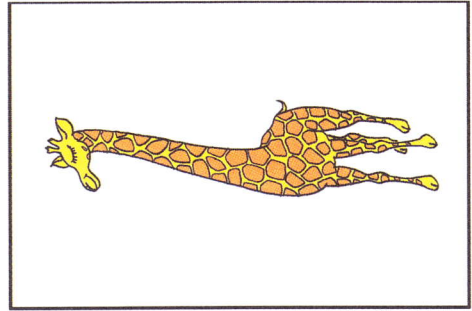



M7: Poznává, co do skupiny nepatří

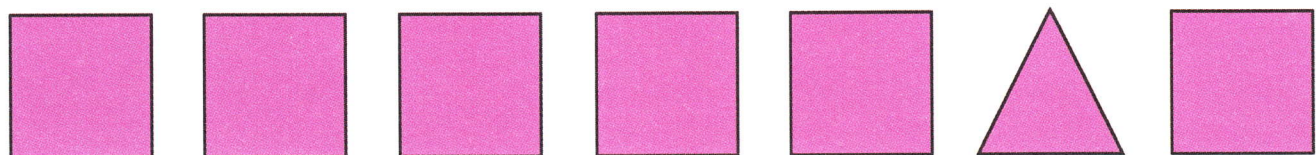
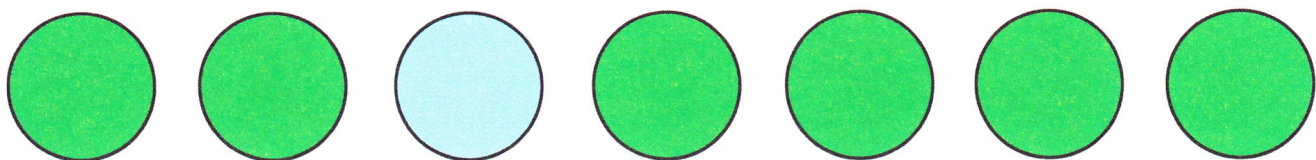
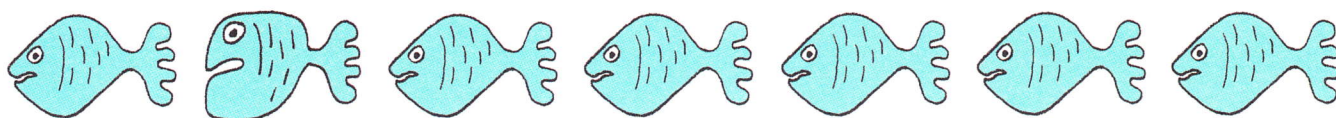
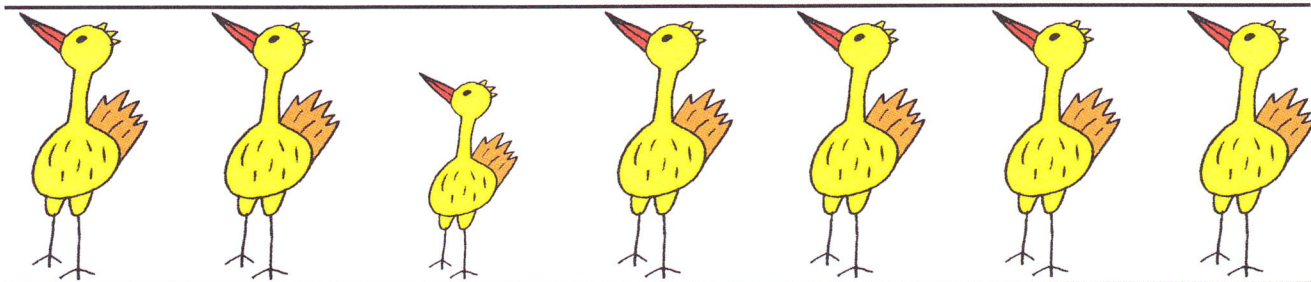
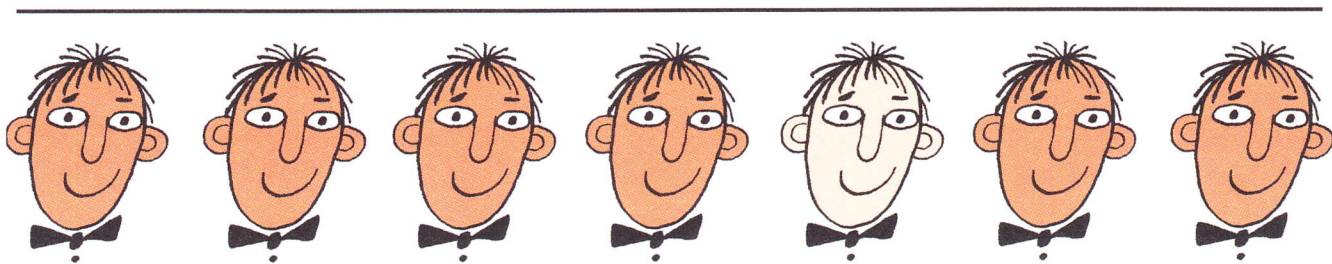



M 8,12: Třídění podle tří kritérií (malé žluté kruhy). Tvary, pojmenování tvarů

